PLAN SHOWING THE PROPOSED CONSTRUCTION OF RCC ROOF GROUND, FIRST & SECOND FLOOR SCHOOL BUILDING IN R.S.No. 313/2A,2B, 313/2C (P), 317/4B2 & 317/4C AT 12th WARD TANUKU MUNICIPALITY
NEAR D. No

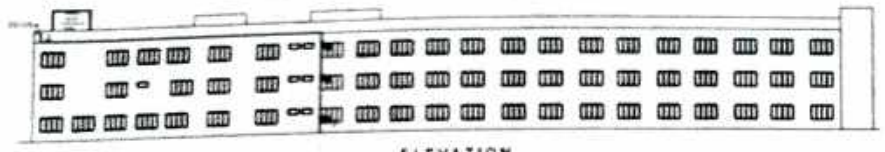

ELEVATION

SECTION ON AA

AREAS

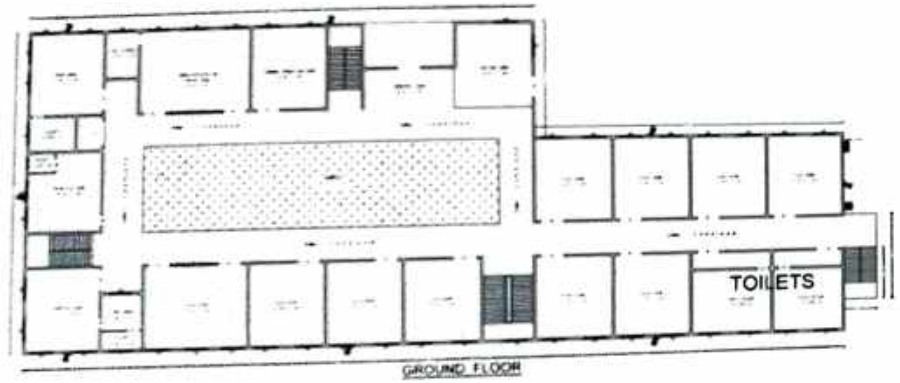

GROUND FLOOR

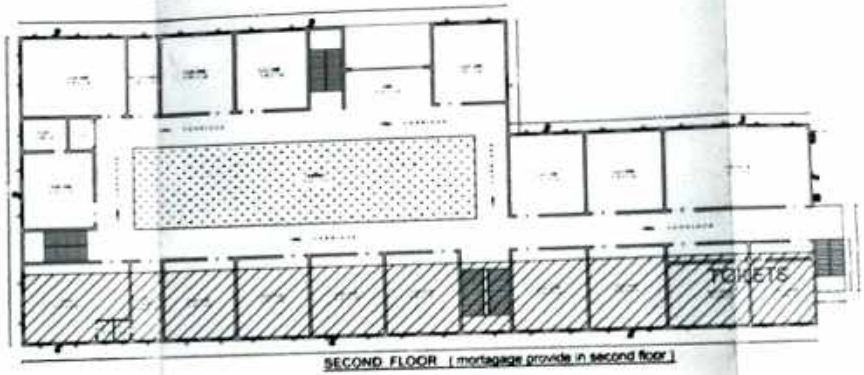

SECOND FLOOR (mortagage provide in second floor)

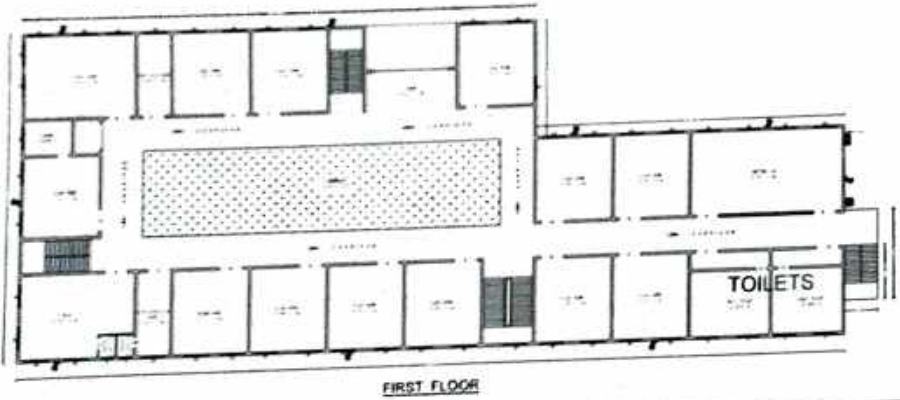

FIRST FLOOR

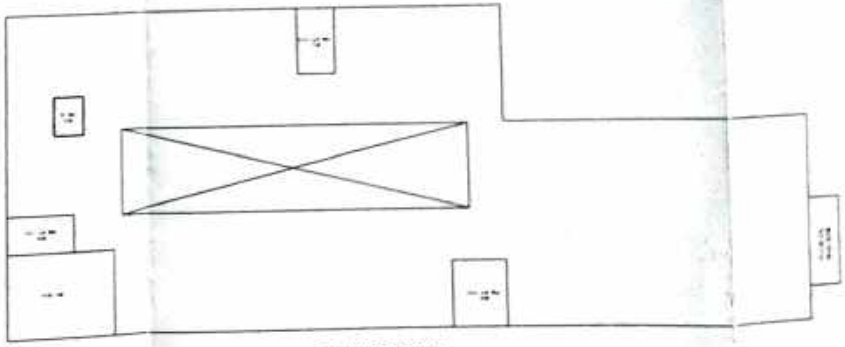

TERRACE FLOOR

Deputy Educational Officer (FA)
Tanuku (W.G.Dt.)
16/9/2013

For Silver Oaks Educational Society
V Beela Param Jyothi
Secretary